



OREGON ZOO FOUNDATION
Annual Report

2015-2016

WELCOME

Community: share the vision, amplify your voice

The Oregon Zoo and the Oregon Zoo Foundation (OZF) share a vision for the zoo and a passion for its mission: creating a better future for wildlife.

The dollars that fund this mission come from many sources—member households, individual donors, corporate sponsors, grants, planned giving and special events—in quantities both large and small. It's the combined generosity that amplifies the voice of our community and the power of the activities undertaken on behalf of the zoo's ever-changing population of more than 1,800 animals.

Our community support is the envy of zoos across the country and one of the reasons an organization of our size is able to contribute so much to education, species conservation and animal welfare at home and around the world.

- In fiscal year 2016, in addition to administering the membership program, the foundation gave \$3.1 million to the zoo and funded a \$1 million endowment for Asian elephant conservation.
- Advocacy efforts saw major successes: OZF supported the passage of Measure 100, which bans trade in products from certain endangered animals, and Measure 26-178, which renews funding for restoring fish and wildlife habitat and connecting people with nature across 17,000 acres of parks in the region.
- Polar Passage, the next community-supported bond project, is on schedule. This polar bear habitat will drive the foundation's next major fundraising campaign, and a new generation of bears will call it home.

Our zoo is a treasure—one of Oregon's most popular destinations—and generates important economic benefits for our city, county, region and state.



Don Moore, Rob Erickson and Mark Loomis in front of the new Oregon Zoo Education Center

We're immensely proud of the accomplishments highlighted in the following pages. The vision, planning and hard work that place the Oregon Zoo at the forefront of environmental literacy and conservation science continues with your support.

With sincere thanks,

A handwritten signature in black ink, appearing to read "Rob Erickson".

Rob Erickson
Chair, Board of Trustees, Oregon Zoo Foundation

A handwritten signature in black ink, appearing to read "Mark Loomis".

Mark Loomis
Interim Director, Oregon Zoo Foundation

A handwritten signature in black ink, appearing to read "Don Moore".

Don Moore
Director, Oregon Zoo

The mission of the Oregon Zoo Foundation is to foster community pride and involvement in the Oregon Zoo and to secure financial support for the zoo's conservation, education and animal welfare programs.

OZF is a private 501(c)3 non-profit foundation governed by a volunteer board of trustees composed of community leaders and representatives from leading businesses and organizations. OZF—14 staff led by the director—performs activities such as the administration of more than 42,000 member households; advocacy in support of our mission of conservation, education and animal welfare; and fundraising on behalf of the Oregon Zoo. Since 1997, the foundation has contributed more than \$60 million to the Oregon Zoo.

Oregon Zoo Foundation financials

Through the generosity of individuals, families, foundations and corporate partners, OZF advances the zoo’s mission of inspiring the community to create a better future for wildlife. The foundation manages five board-designated endowment funds and maintains unrestricted investments for unforeseen needs, acting as fiduciary and monitoring investment performance and compliance with foundation investment policy.

Statement of Financial Position		
June 30, 2016 and 2015	2016	2015
Assets		
Cash & equivalents	1,020,425	1,967,255
Investments	12,194,257	10,186,826
Receivables	669,293	837,722
Other assets	81,364	121,040
Total assets	13,965,339	13,112,843
Liabilities & Net Assets		
Accounts payable	19,706	42,717
Deferred revenue	—	135,450
Grants payable to the Oregon Zoo	1,745,683	1,575,852
Gift annuities payable	61,692	64,496
Total liabilities	1,827,081	1,818,515
Net Assets		
Unrestricted		
Undesignated	3,801,541	3,744,655
Board designated—operating reserve	2,700,000	2,900,000
Board designated—endowments	5,128,445	4,329,749
Total unrestricted	11,629,986	10,974,404
Temporarily restricted	426,459	240,708
Permanently restricted	81,813	79,216
Total net assets	12,138,258	11,294,328
Total liabilities & net assets	13,965,339	13,112,843

Statement of Activities		
For years ended June 30, 2016 and 2015	2016	2015
Public Support & Revenue		
Membership	4,584,248	4,261,446
Contributions	1,659,414	1,784,676
Special events	137,181	172,168
Investment return	(219,272)	(20,004)
Total public support & revenue	6,161,571	6,198,286
Expenses		
Program services	3,904,354	6,074,879
Management & general	389,776	399,754
Membership development	224,923	253,969
Fundraising	798,588	833,867
Total expenses	5,317,641	7,562,469
Increase (decrease) in net assets	843,930	(1,364,183)
Net assets at beginning of year	11,294,328	12,658,511
Net assets at end of year	12,138,258	11,294,328

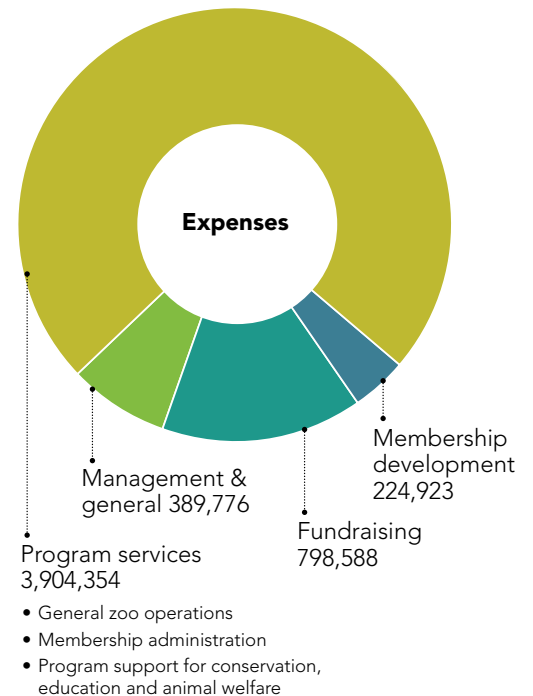
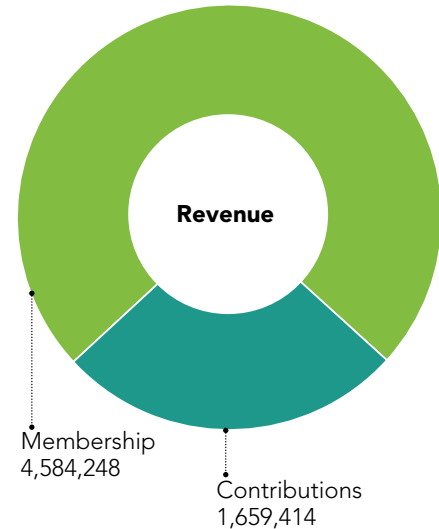

- General zoo operations
- Membership administration
- Program support for conservation, education and animal welfare

OZF’s program expense ratio for FY16 was 73 percent. This means that 73 cents of every dollar the foundation spent went to funding the zoo and administering the zoo membership program. The nonprofit industry standard is 65 percent or higher.

OZF’s fundraising efficiency ratio for FY16 was 17 percent. This means that it cost the foundation 17 cents to raise one dollar. The nonprofit industry standard is 35 percent or less.

RECOGNITION

Oregon Zoo Foundation donors

With deepest gratitude, we honor those who support the Oregon Zoo's commitment to conservation, education and animal welfare. The following individuals and organizations helped advance the zoo's efforts in these areas with generous gifts to the Oregon Zoo Foundation between July 2015 and and June 2016.

Edward & Romell Ackley Foundation	Thessalonika Benny	Tim & Susan Carey	T. Craig & Kylie Norris	Penny Eilersen
Adam & Lane Abrahamsen	Anne A. Berni Foundation	Cynthia Carlson & Richard Jackson	Dr Julie Takeuchi Crawford	Lou & Marna Elliott
A-dec, Inc.	Bruce Berning & Marcia Darm	Carson Family Foundation, Inc.	Keith & Deborah Crowell	Jane & John Emrick
Marylou Alberdt	Kathryn & Clifford Berry	Cindy & Randel Cartmill	Susan & James Daigle	Greg & Connie English
Franco & Joy Albi	Bruce & Judith Bishop	Casa for Children, Inc.	Peggy & Karen Dale	Mary Epler
Scott & Mary Lee Alder	Lawrence S. & Susan W. Black Fund of The Oregon Community Foundation	Linda & Chuck Catlett	Paul & Carol Dare	Wayne & Sandra Ericksen
Harry Aldrich	Scott & Deanna Blackburn	Megan Cavanaugh & Jeff Hulse	Anne L. Darrow	Rob & Gina Erickson
Janell & David Alexander	Bland Family	Janet & Britt Cavett	Christopher Davais & Courtney Zilke	Carnett & Ruth Falconbury
Richard Allen	Stan & Dixie Bland	Nina & Ray Cavola	Julie Davenport	Family Solutions
Alliance Charter Academy	Michele & Shane Blanden	Michael & Cheryl Cebula	Nicolle David & Vicki Willhite	John & Sonia Farwell
Lee & Becky Allred	Julie A. Bliss	Central City Concern	Adam & Regina Davis	FedEx Corporation
Dean & Susan Alterman	Kristen & Tom Boothe	Dan & Johnna Charbonneau	Janet Davis & Mark Rogers	Hugh & Jane Ferguson Foundation
Kathleen André Trust	Todd & Mary Beth Bowman	James & Mary Chase	Linda F. Dean	Patricia & Richard Ferguson
Anonymous (26)	Kirsten Boyum	Robert & Lun Chau	D. Kathryn DeArmond	Leslie Fetro
Leonard & Brenda Aplet	Ardys Braidwood	Chevron	Rikki DeCormier	Margo Finnie
D. A. Armstrong	Kay & Martin Brantley	Suresh & Aruna Chittor	Tim & Debby Deering	Beverly & Elmer Fischer
Leslie Ashcroft	Kenneth Brashier & Andrew Wallace	Laurie Christensen & Colin Ma	Debby Del Toro	Christina Flaxel
Don & Shirley Ashley	William & Linda Brown	Jim & Amy Clancy	Nicholas & Jamie Denler	Carley Fledell
Brenda K. Ashworth & Donald F. Welch	Talana Mikkelson Brutscher	Mike & Tracey Clark	Linda & Garth Dennis	Alan & Sharon Folkman
Association of Zoos & Aquariums	Jane Buchan & Jim Driscoll	Clark/Lewis Family Foundation	Dicker Family	Leslie J. Fordham
Ray & Jean Auel	Tim & Suzanne Buller	Wesley & Kimberly Clifton	Sally & Jason Dillon	Fortis Construction, Inc.
Ted & Kathi Austin	Chris Buresch & Xin Guo	Sharon Coan	Regina & Glenn Dimmick	Fossil School District
Isabelle Baeck	Jeanne & Paul Butcher	Elizabeth & Alan Cohen	Jess & Wanda Dishman	Peggy & Bob Fowler
Banfield Pet Hospital	Sigrid & Robert Button	Ralph & Patty Cole	Wally & Elle Dodge	Fred Meyer
Bank of America	Duncan & Cindy Campbell of The Campbell Foundation	Larry Collins	David & Wendy Doerner	Karen & Skip Freedman
Daniel & Sharee Bantz	Linda Campbell & Oliveros Mena-Rangel	Collins Foundation	Sharon Downey & Kenneth Hittle	Kendra & Robert Friar
Kathy Bartholemey	Canton-Tiegs Family	Columbia Sportswear	Jim & Phyllis Dowty	Full Creative
Craig & Karen Barton	Tom Capps & Mary Prewitt	Derek & Lirra Conrad	Eraina & Gary Duffy	Bruce & Terri Fuller
Dawn & Eric Baur	W. Ray Carder	Carole Cook & Carl Sgarlata	Tabitha & Jeff DuPrau	Al Gabel
Janet & Robert Beale		Kathleen D. Cooney & Gary S. Rush	Carolyn Duran & Terry Franks	Lynda & James Gardner
Marjorie Beck		Donald A. Correll	Eaton Corporation	Bruce & Rebecca Garnsey
John & Patricia Beckman		Julie Cowan	Eccles Foundation	Nickole & Shane Gazan
Jane Bedell		Phyllis Coyne	Jim Edwards & Michele Mass	GE Foundation
Heidi & R. Bryan Bell			Margaret Watt Edwards Foundation	Arvin Gee & Sherilyn Teeter
Martha Bennett & Jeff Allen				Donald & Deborah George



Elizabeth & Thomas Gewecke	John & Shirlene Hartup	Nathalie & William Johnson	Gary Landers	Peter & Jill McDonald
Charles & Mary Gibbs	Constance Harvey	Aili Jokela & Lee Stocker	E.N. Lang	Fund of The Oregon Community Foundation
Greg S. Gibson	Jacob Harwood	Hermoine Jones	Thomas & Judith Laronge	Chuck & Kathy McGinley
Michelle Giguere & Stuart Farmer	Sonja Haugen	Erik Jonsson & Coco Dowley	Dinah Larsen	Marlin McKeever & Maureen Casey-McKeever
Anne Gilbert	Hugh & Diane Healey	Denise Julian & David Slama	Curtis & Cindy Larson	William & Diane McLean
Carol Gilbert	Nancy Heim	Juha & Barbara Junkkarinen	LCG Pence Construction	Lisa & Steve McLennan
Betty Giles	Fred & Shirley Hibbard	Maria & Joseph Kaempf	Drs. Fernando & Dolores Leon	Stuart McLoughlin & Dianne Eardley
Roberta Gilley	Cinda Hill	Kaiser Permanente	Carolyn K. Leonard	Arla McMillan
Dale & Linda Glasser	Pat Hilsinger	Kassel Family Fund at Schwab Charitable	Hugh & Mair Lewis Charitable Fund	Mari & Robert McWilliams
Chris & Kirsten Goetz	Nancy & Rob Hinnen	Steven & Nancy Kassel	Joyce & Virgil Libke	Elizabeth & Warren Menche
Jackie & John Goldrick	Hoffman Construction	Betty Kaufmann	Ross Lienhart & Sheila Edwards-Lienhart	Eric & Janine Mercer
Marni & Robert Goodman	Ronna & Eric Hoffman Fund of The Oregon Community Foundation	Katherine & Gordon Keane	John & Patricia Light	Jeffrey & Sandra Metcalf
Amy Gordon	Holland Family Foundation	Keefe/Whitesel Family	Kimberly & Michael Litchman	Metro Regional Center
Greater Douglas United Way	Leah Holstrom	Mike & Sarah Keele	Paula & Matthew Little	Meyer Memorial Trust Fund of The Oregon Community Foundation
Donna Grenier	Candace & Jon Holzgrafe	Robert & Mary Keliikoa	Art & Dorothy Lloyd	Dona L. Miesen
William Grieve III & Denise Grieve	Lynne Houck & Stevan Arnold	Barbara Kelley	Genelle & Darrell Lockwood	Gloria Mighell
Jack Grinnell	C & B Howell	Kathy Kenyon	Keith & Martha Loeffler	Kathryn K. Miller
Doug Gronnert	Hug Family	Campbell Kidd	Mark & Diana Loomis	Paul & Judith Miller
Jeff & Sandy Grubb	Priscilla Hughes	Heather Killough	Ludke Foundation	Miller Foundation
Raimund Grube & Kristen Bishop	Thomas & Gayle Hughes	Jim & Rose Kilpatrick	Mary Anne Lundstrom	Donald Moore & Suzanne Daley
Fred Gullette & Srichan Miller	Gail & Robert Hunter	KIND Snacks	Debbie Luster	Rod Moore & Brenda Clark
Jim & Nancy Gunter	Illinois Tool Works Foundation	Susan & Isabel Kirschner	Patricia Maberry	James & Earlena Morrissey
Gerald & Andria Haase	INB Design	David & Lanette Klau	Macy's	Mark & Sandra Mueller
Michelle & Paul Haase	Lance & Tiffany Inouye	Arnold & Elizabeth Klein	Maletis Beverage	Judy Munro
Gavin & Sonal Haladay	Virginia & Arnold Israelit	Merle & Keith Koplan	Eleanor Mallinckrodt	M.J. Murdock Charitable Trust
Joel Hamley	Jani Iverson & Mick Desserault	Estate of Rudolph Kosiba	Robert Maloney	Deb Mrazek & Mike and Jeffrey Niquette
Bill & Linda Hammersley	Jackson Foundation	Carol & Charles Kreiter	Herman & Andi Marenstein	Sandra Nailor
Don & Ann Hammond	Brent & Mary Jacobs	Shauna Krieger & Micah Stolowitz	Deborah Martin	Terri & Randy Neal
Shayne & Terri Hannemann	Dick & Mary Jaffe	Gary & Kelly Kuntz	Jon Martin	Neilsen Family Fund of The Oregon Community Foundation
Katie Hanson	Ronald & Roberta Janssen	Pastor Dan & Jessica Laabs	Craig & Sarah Masback	Charlotte & Mark Nelson
Kregg & Andrea Hanson	Dan & Kellie Jarman Family	Jennifer Lacroute	Glen & Cynthia Mason	Madeline Nelson
Clyde & Sherry Harmon	Robert W. Jensen	Robert L. Ladehoff	Stan & Jill McAllister	Sandra & Wayne Newell
Peter & Sharon Harr	JEZ Foundation	Nelson & Tina Lam	DeeAnne & James McCall	
Howard & Mabel Harris	JFR Foundation	Stella & Wai Lam	Mr. & Mrs. Edgar S. McCall	
			Don & Melinda McCoy	

RECOGNITION

Oregon Zoo Foundation donors, continued



Eric & Robin Nichols	Steven & Sara Power	Sharon and Kyle Saunders	The Standard	Nancy Visenberg
Bob & Jean Nixon	Jerilyn Prescott	Oscar & Pat Scherer Charitable Fund	Paula Standley	Gilbert Vizcarra & Lauren Russell
Mark & Susan Noah	Laura & Timothy Prins	Jacqueline Schlosser	Dr. Karen Stanley	Rob & Kim Voyle
Peter & Susan Norman	Francis & Naheelah Putnam	Eric & Elizabeth Schneider	Nancy & Matthew Stanley	Carol Wallace
Northwest Ecological Research Institute	Gary & Sandy Ragsdale	Arlene Schnitzer & Jordan Schnitzer	Starseed Foundation	Walmart
Holly Norvin & Annika Collins	Sharon Ralston	Harold & Arlene Schnitzer CARE Foundation	Sara & Adam Stein	Deanna & R.J. Wamsley
Sam & Dani Olsen	Bill Ramirez & Roberta Staff	Mary Schoessler	Dennis & Susie Steinberg	Bruce & Joanne Ward
Oregon College Savings Plan	Laura & Martin Ramirez	Wayne D. Schweinfest	Jay & Andrea Sternberg	Paul & Susan Ward
Oregon ZooGuides	Dana Rasmussen	Meg Sczyrba	Stevenson Foundation	Richard & Linda Ward
Kim & Craig Overhage	William, Suzanne & Heather Rempfer	Claire & Greg Seibly	Randy & Jan Stevenson	Tom A. Warren
Anthony Pagano	Marie & William Reykalin	Sharla Settlemier	Stewart Sokol & Larkin LLC	Analene & Dennis Waterman
Piper Park	Sarah & Joshua Reynolds	Donna Severson	Solon & Anita Stone	Gale Watson
John Parkison & Gail Hirokane	Marti Rhea	Brett & Connie Sharman	Cheryl & Harvey Storey	Jennifer Watters & Daniel Hagg
John Parks & Rebecca Hill	Vicky Rhodes	Maryann & Duane Shavink-Dillerud	Karen Strand	Kim & Kristy Wayson
Teresa Pauletto & Family	Sean, Gina, Keegan & Addison Riley	Kiersten & Damon Shaw	Mary Suddarth & Rhonda Comus	Fred & Mary L. Weaver
Duane & Corinne Paulson	Cristina Mendoza Rincon	Jared & Michelle Short	Donald & Miriam Sullivan	Barbara & Dick Wegner
Mike Payne & Christopher Little	LaNaya Ritson	John & Shannon Shoul	Martha & Allen Sutton	Marcia & Stuart Weiss Foundation
Janie Pearcy	Kellie Robinson & William Smith	Alice & Bill Sibley	Lorie & Danius Tekorius	Marilyn J. Weston
Jessica & Aaron Pederson	Melissa Rockefeller & Minh Pham	Tujuana Simon & Deepak Rajagopal	Tektronix Foundation	Rex Wheeler
Analene Pentopoulos & Brian Stevens	Diana Rogers	Geraldine & Leon Simson	Herbert A. Templeton Foundation	Edson & Gayle Whitehurst
PetCo Foundation	Donné Rogers	Ellen Singer & Eamon Molloy	Cathy Thomas	Zander & Alaire Willis
Melissa & Steven Peterman	Ken, Beth & Tommy Root	Steven & Elizabeth Sipe	Matthew Thomas	Ken & Joan Wilmot
Gloria Peterson	Rosenberg Charitable Foundation	Diane & Orrin Smith	Gary & Peggy Thompson	Margaret Wilson
Ray & Karolette Peterson	Mary Rosenberg	Elizabeth, William & Avery Smith	Thrivent Financial Lutherans Foundation	Windermere
Ron & Patricia Peterson	Edward Rounds	Jan & Biff Smith	Anna M. Tichy	Dave & Joan Witter
Dave & Sally Phillips	Greg & Lisa Rudisel	Rebecca & Kevin Smyth	Nicola & Marc Timm	Richard & Linda Yates
Donna Pierleoni & Kit Morris	Estate of Ruth E. Ruhnke	Linda & Steve Sogge	Ronald E. & Ivy L. Timpe	Barbara & Bob Yeager
David Pollock	Douglas & Gloria Rumberger Foundation	Scott & Judy South	Fund of The Oregon Community Foundation	Roger Yerke
Mary & Alex Polson	Charles & Scot Russum	Tom & Marie Spence	Chenoah & Jay Torgerson	Gretchen A. Yost
Portland General Electric	Linda Ruswinkle	Sprague Jr. Foundation	Rose E. Tucker Charitable Trust	Jeanne Young
Portland Timbers	John E. Ryan	Cherie & Greg Sprando	Suzan Turley	Susan & Robert Young
Community Fund of The Oregon Community Foundation	Salesforce.org	Conrad & Ethelyn Sproul	U.S.Bank/U.S. Bancorp Foundation	Jason Zidell & Crystal Lamb
Judy & Joseph Post	Tracy Sandmann	Ed & Annetta St. Clair	University of California	Jay & Diane Zidell
	Roland Sarrazen & Sarah Sarrazen-Behr	Lana & Gary Stachlowski	Eleanor & Peter Van Alderwerelt	Jay & Diane Zidell Charitable Foundation

RECOGNITION

Corporate donors

From our comprehensive sponsorship program to corporate membership and workplace giving, our partners help create a better future for wildlife.

With thanks to our signature partners



Corporate partners

- A-dec, Inc.
- Banfield Pet Hospital
- Casa For Children, Inc.
- Chevron
- Columbia Sportswear
- Eaton Corporation
- Family Solutions
- FedEx Corporation
- Fortis Construction, Inc.
- INB Design
- Kaiser Permanente
- KIND Snacks
- LCG Pence Construction
- Macy's
- Maletis Beverage
- Oregon College Savings Plan
- Portland General Electric
- The Standard
- Salesforce.org
- Stewart Sokol & Larkin LLC
- Walmart
- Windermere

Matching gift companies

- Aetna Foundation
- Anchor QEA LLC
- Apple Matching Gift Program
- Aptima, Inc., Charitable Giving Program
- ARRIS
- Autodesk Foundation
- AXA Foundation
- Bank of America
- The Boeing Company
- CDK Global
- Chevron
- Chubb & Son, Inc.
- CNA Foundation
- Columbia Sportswear
- ConocoPhillips
- Eaton Corporation
- eBay Foundation Employee Engagement Fund
- Edison International
- ExxonMobil Foundation
- FEI Company
- GE Foundation
- Genentech, Inc.
- Google, Inc.
- Hewlett-Packard Company
- IBM Corporation
- Illinois Tool Works Foundation
- Independent Actuaries, Inc.
- Intel
- Lam Research Corporation/Novellus Systems, Inc.
- Lease Crutcher Lewis
- Louisiana-Pacific Foundation
- The Merck Foundation
- Meyer Memorial Trust of The Oregon Community Foundation
- Microsoft Matching Gifts Program
- NIKE, Inc.
- Oracle Corporation
- Pacific Power Foundation
- The Partners Group, LTD.
- Regence BlueCross BlueShield of Oregon
- Rockwell Collins Matching Gift Program
- Salesforce.org
- The Standard
- Sunrise Technologies
- Tektronix Foundation
- Texas Instruments Foundation
- U.S. Bank/U.S. Bancorp Foundation
- Umpqua Bank
- Verizon Foundation

Wildlife Legacy Society

Members express their commitment to the Oregon Zoo Foundation by naming the foundation as the beneficiary of a planned gift.

- Scott & Mary Lee Alder
- Richard Allen
- Anonymous (9)
- D. A. Armstrong
- Leslie Ashcroft
- Kathy Bartholemy
- Marjorie Beck
- Thessalonika Benny
- Scott & Deanna Blackburn
- Julie A. Bliss
- Kirsten Boyum
- Colin Ma & Laurie Christensen
- Mike & Tracey Clark
- Kathleen D. Cooney & Gary S. Rush
- Phyllis Coyne
- Paul & Carol Dare
- Anne L. Darrow
- Julie Davenport
- Jess & Wanda Dishman
- Wally & Elle Dodge
- David & Wendy Doerner
- Mary Epler
- Margo Finnie
- Leslie J. Fordham
- Karen & Skip Freedman
- Al Gabel
- Anne Gilbert
- Roberta Gilley
- William Grieve III & Denise Grieve
- Nancy Gunter
- Constance Harvey
- Fred & Shirley Hibbard
- Hermoine Jones
- Mike & Sarah Keele
- Kathy Kenyon
- E.N. Lang
- Thomas & Judith Laronge
- Carolyn K. Leonard
- Joyce & Virgil Libke
- Art & Dorothy Lloyd
- Debbie Luster
- Eleanor Mallinckrodt
- Lisa & Steve McLennan
- Mari Gaya Stein
- McWilliams & Robert J. McWilliams
- Jeff & Sandi Metcalf
- Dona L. Miesen
- Gloria Mighell
- Mark & Sandra Mueller
- Judy Munro
- Charlotte & Mark Nelson
- Craig & T. Norris
- Janie Percy
- Gloria Peterson
- Gary & Sandy Ragsdale
- Sharon Ralston
- Laura & Martin Ramirez
- Bill Ramirez & Roberta Staff
- Marti Rhea
- LaNaya Ritson
- Donné Rogers
- Linda Ruswinkle
- Eric & Elizabeth Schneider
- Mary Schoessler
- Sharla Settlemier
- Maryann & Duane Shavink-Dillerud
- Alice & Bill Sibley
- Paula Standley
- Dr. Karen Stanley
- Cathy A. Thomas
- Carol Wallace
- Gale Watson
- Edson & Gayle Whitehurst
- Roger Yerke
- Gretchen A. Yost

SUPPORTING THE MISSION

Conservation

In 2016, essential support from members, donors and sponsors enabled OZF to support the Oregon Zoo's work saving species and preserving ecosystems through on-the-ground recovery efforts, research and education.

Oregon Zoo's Polar Bears Advance Critical Scientific Research

This year, the Oregon Zoo Foundation raised \$62,000 to create a swim flume and metabolic chamber for the zoo's polar bears. The chamber, in which a polar bear swims against the current, enables conservation scientists to collect data that would be impossible to gather in the wild. This helps them gain a better understanding of the effect of body size on metabolic rate, the relationship between oxygen consumption and metabolism, and the relationship between surface area and volume. In a recent interview with National Geographic's "Explorer," a USGS Alaska Science Center research biologist cited Oregon Zoo studies measuring the energetic costs of walking and swimming in polar bears.

Polar bears, a threatened species under the Endangered Species Act since 2008, are a priority for zoo conservation efforts. The Oregon Zoo Foundation's next targeted fundraising campaign will support Polar Passage, a new habitat set to open in 2019. This state-of-the-art home for polar bears will provide visitors with a view into scientists' activities, helping them gain a greater appreciation for the bears' conservation status and dwindling Arctic habitat. [Learn more »](#)

OZF Grant Supports Condor Center Security

When security issues became evident at the Jonsson Center for Wildlife Conservation in rural Clackamas County, the zoo requested a grant from OZF to help protect the facility. The remote location hosts the zoo's acclaimed condor recovery program, minimizing the exposure of young condors to people, thereby increasing the chances for captive-hatched birds to survive and breed in the wild. The grant award of \$35,000 provided needed improvements. A major contributor to the repopulation efforts of the California condor, the Jonsson Center has raised and released more than 40 wild-bound condors. [Learn more »](#)

OZF Sends Milk-Relacement Formula to Borneo Elephant Orphans

The Sepilok Orangutan Rehabilitation Centre, located in Sabah, Borneo, sent out a call for immediate help in March 2016 when it found itself fostering several orphaned Borneo elephant calves. Palm oil plantations in Borneo have clear-cut native forests, creating a destructive conflict between farmers and elephant herds. As a result, the center was scrambling for milk-replacement formula. OZF's Endangered Species Justice Fund contributed \$10,000 to support the center's efforts. [Learn more »](#)

OZF Kicks Off Endowment for Asian Elephant Conservation

The Oregon Zoo Foundation has earmarked \$1 million to establish an endowment fund supporting Asian elephant conservation.

"We're proud to establish this new endowment, and we hope to see it grow," says Rob Erickson, chair of the Oregon Zoo Foundation board of trustees. "Our community feels a strong connection to Asian elephants, and with the challenges these animals are facing in their native lands, the need for support of elephant research and conservation efforts that impact the survival of the species is greater than it's ever been. This endowment enables people to make a difference for elephants here and in their own range countries."

The Oregon Zoo is recognized worldwide for its Asian elephant program, which spans more than 60 years. Considered highly endangered in their range countries, Asian elephants are threatened by habitat loss, conflict with humans and disease. It is estimated that just 40,000 to 50,000 elephants remain in fragmented populations from India to Borneo.



SUPPORTING THE MISSION

Education

In 2016, OZF marked important milestones in education initiatives, including major grant awards and the near-completion of the campaign in support of the zoo's new Education Center. By offering visitors the knowledge and tools to take action for wildlife, the zoo is creating engaged, empowered advocates.

Title 1 Grant Enables More Portland-area Kids to Experience the Wonder of the Zoo

In response to a grant request on behalf of Portland-area Title 1 schools, OZF awarded \$97,000 to the zoo's education department. Although federal Title 1 designation provides additional support to schools serving children with risk factors such as poverty and instability, field trips to the zoo or in-school presentations featuring live animals are typically well outside the reach of Title 1 schools.

The Oregon Zoo is committed to reaching all Portland-area students and understands the financial strains that can prohibit classes from visiting the zoo. In a recent survey, Title 1 educators overwhelmingly described

the budgetary impossibility of allocating funds for transportation to the zoo and admission costs, which were already greatly reduced for schools. Many teachers and principals from schools that send students to the zoo cover expenses out of their own pockets.

OZF's award will provide local third-graders with transportation and admission assistance to the Oregon Zoo and its phenomenal educational opportunities. The grant will also help provide access to Zoo School programs and in-class animal presentations. OZF and the zoo are proud that more children in our community will experience the joy of engaging with animals and learn the important roles science and conservation play in animal welfare.



OZF Donors Give \$1.7 Million to Enhance the Oregon Zoo Education Center

The Oregon Zoo's new education center, which broke ground in the fall of 2015, is scheduled for completion in March 2017. Serving 200,000 education program participants, it will provide increased capacity for camps and classes, teen programming and public conservation education.

While most of the building costs are covered through the 2008 community-supported bond measure, OZF launched a \$1.5 million campaign to further ensure the center is a world-class educational resource for the community and that it is fully staffed and operational in its opening year. Funds from the campaign support equipment and furnishings in new classrooms, interactive interpretation for family visitors and the expansion of teen programming. OZF is proud that it exceeded its campaign goal by raising a total of \$1.7 million. [Learn more »](#)

Many thanks to our generous donors—we look forward to welcoming you to the center this spring!

SUPPORTING THE MISSION

Animal welfare

Animal welfare is the heart of the Oregon Zoo's mission. Providing the best possible care means tending to the physical, social and emotional health of each animal, while also sharing knowledge and best practices with partners around the globe.

Advancement Grants Help Zoo Staff Lead the Pack

In 2016, OZF allocated \$10,000 toward Advancement Grants for zoo staff, supporting innovative practices that directly impact the well-being of animals in the zoo's care. Activities such as professional development training, conference participation, collaborative initiatives, team-building events, and travel expenses all qualify for awards. Dedicated volunteer ZooGuides also provide funds to support this program.

Any zoo staff member can submit a proposal. OZF funded eight projects in FY 2016, vetted and approved by zoo leadership:

- **Crocodilian Husbandry Workshop**
Steve Hash, *Herps and Fish Keeper*
- **Education Tablets**
Tom Gaskill, *Education Programs Supervisor*
- **Invertebrates in Education & Conservation Conference**
Tanya Paul, *Program Animal Supervisor*
- **Life Support Laptops**
John Sterbis, *Facilities Manager*
- **Otter Keeper Workshop** (funded by ZooGuides)
Renee Larison, *North America Keeper*
- **Teambuilding Trip to Wildlife Trek**
Blaine Peters, *Restaurant Manager*
- **Wildlife and Lead Program**
Leland Brown, *Wildlife & Lead Outreach Coordinator*
- **ZooGuide Diversity Training**
Jennifer Payne, *Volunteer Manager*

Giraffes Receive Long-term Payoff of the Foundation's Advancement Grants

OZF awarded the zoo a \$40,000 grant for a key upgrade to the giraffe barn: resurfacing the concrete floor with rubber matting, a better surface for hoof and joint health. When curator Rebecca Van Beek, an Advancement Grant recipient, went to Cheyenne Mountain Zoo for a giraffe-care workshop, she was impressed by modifications they had made to their facility.

She brought the innovation back to Oregon, helping provide the best possible environment for the zoo's resident giraffes.

Giraffe populations have suffered major losses in their native habitats, making it imperative to maintain the health and longevity of the zoo's resident giraffes, as they may be called upon to serve as conservation ambassadors as well as a "safeguard population."

Almost-Extinct Sierra Nevada Red Fox Family Caught On Camera

Early spring found High Desert Museum wildlife curator Jon Nelson capturing never-before-seen video footage of two threatened Sierra Nevada red fox (SNRF) parents with their three kits in the Deschutes National Forest. OZF's Future for Wildlife program helped fund Nelson's research and the purchase of strategically placed motion-activated cameras. "Not only is it the first natal den of the animal ever discovered in the region," Nelson said. "It's the first time that pups have been recorded on video."

Recent genetic studies indicate that SNRF populations extend into the mountains of southern Oregon and western Nevada. The SNRF is one of the most rare mammals in North America, possibly consisting of fewer than 50 individuals. If this number is correct, the population is likely too small to survive for long—one reason why the discovery of SNRF dens is so important. [Learn more about NW Conservation Grants »](#)

Spotted in Oregon:

- 2 fox parents
- 3 fox kits

This is great news because there are possibly as few as 50 Sierra Nevada red foxes remaining in North America. [Learn more »](#)

RECOGNITION

Conservation Circle Giving Society

Members support wildlife conservation, education, environmental sustainability and a financially strong future for the zoo.



Franco & Joy Albi	Adam & Regina Davis	Clyde & Sherry Harmon	Stuart McLoughlin & Dianne Eardley	Mary Schoessler
Scott & Mary Lee Alder	Janet Davis & Mark Rogers	Hugh & Diane Healey	Mari & Robert McWilliams	Wayne D. Schweinfest
Lee & Becky Allred	Linda F. Dean	Nancy Heim	Donald Moore & Suzanne Daley	Meg Sczyrba
Dean & Susan Alterman	D. Kathryn DeArmond	Cinda Hill	Rod Moore & Brenda Clark	Claire & Greg Seibly
Anonymous (9)	Rikki DeCormier	Nancy & Rob Hinnen	Deb Mrazek, Mike Niquette & Jeffrey Niquette	Sharla Settlemier
Leonard & Brenda Aplet	Tim & Debby Deering	Candace & Jon Holzgrafe	Terri & Randy Neal	Donna Severson
Ray & Jean Auel	Nicholas & Jamie Denler	Lynne Houck & Stevan Arnold	Madeline Nelson	Maryann & Duane Shavink-Dillerud
Isabelle Baeck	Linda & Garth Dennis	Hug Family	Bob & Jean Nixon	Tujuana Simon & Deepak Rajagopal
Kathy Bartholemy	Dicker Family	Thomas & Gayle Hughes	Peter & Susan Norman	Steven & Elizabeth Sipe
Jane Bedell	Jim & Phyllis Dowty	Lance & Tiffany Inouye	T. Craig & Kylie Norris	Elizabeth, William & Avery Smith
Heidi & R. Bryan Bell	Jim Edwards & Michele Mass	Virginia & Arnold Israelit	Kim & Craig Overhage	Rebecca & Kevin Smyth
Kathryn & Clifford Berry	Rob & Gina Erickson	Brent & Mary Jacobs	Piper Park	Scott & Judy South
Stan & Dixie Bland	Carnett & Ruth Falconbury	Ronald & Roberta Janssen	Teresa Pauletto & Family	Conrad & Ethelyn Sproul
Kristen & Tom Boothe	Patricia & Richard Ferguson	Robert W. Jensen	Mike Payne & Christopher Little	Sara & Adam Stein
Todd & Mary Beth Bowman	Leslie Fetro	Juha & Barbara Junkkarinen	Patricia Peterson	Dennis & Susie Steinberg
Ardys Braidwood	Christina Flaxel	Maria & Joseph Kaempf	Ray & Karolette Peterson	Jay & Andrea Sternberg
Kay & Martin Brantley	Carley Fledell	Steven & Nancy Kassel	David Pollock	Randy & Jan Stevenson
Jane Buchan & Jim Driscoll	Leslie J. Fordham	Betty Kaufmann	Mary & Alex Polson	Solon & Anita Stone
Tim & Suzanne Buller	Peggy & Bob Fowler	Barbara Kelley	Jerilyn Prescott	Donald & Miriam Sullivan
Jeanne & Paul Butcher	Karen & Skip Freedman	Kathy Kenyon	Laura & Timothy Prins	Bonnie Sulmonetti
Sigrid & Robert Button	Bruce & Terri Fuller	Campbell Kidd	Gary & Sandy Ragsdale	Arvin Gee & Sherilyn Teeter
Duncan & Cindy Campbell	Lynda & James Gardner	Heather Killough	Dana Rasmussen	Cathy Thomas
Linda Campbell & Oliveros Mena-Rangel	Bruce & Rebecca Garmsey	Susan Kirschner & Isabel Kirschner	William, Suzanne & Heather Rempfer	Gary & Peggy Thompson
Canton-Tiegs Family	Elizabeth & Thomas Gewecke	Arnold & Elizabeth Klein	Marie & William Reykalin	Gilbert Vizcarra & Lauren Russell
W. Ray Carder	Charles & Mary Gibbs	Gary & Kelly Kuntz	Marti Rhea	Rob & Kim Voyle
Nina & Ray Cavola	Greg S. Gibbs	Jennifer Lacroute	Sean, Gina, Keegan & Addison Riley	Deanna & R.J. Wamsley
Michael & Cheryl Cebula	Michelle Giguere & Stuart Farmer	Drs. Fernando & Dolores Leon	LaNaya Ritson	Paul & Susan Ward
Dan & Johnna Charbonneau	Dale & Linda Glasser	Carolyn K. Leonard	Kellie Robinson & William Smith	Richard & Linda Ward
Suresh & Aruna Chittor	Amy Gordon	Mark & Diana Loomis	Melissa Rockefeller & Minh Pham	Gale Watson
Laurie Christensen & Colin Ma	Jeff & Sandy Grubb	Patricia Maberry	Diana Rogers	Kim & Kristy Wayson
Jim & Amy Clancy	Raimund Grube & Kristen Bishop	Robert Maloney	John E. Ryan	Barbara & Dick Wegner
Mike & Tracey Clark	Jim & Nancy Gunter	Herman & Andi Marenstein	Tracy Sandmann	Marilyn J. Weston
James, Julie & Dillon Cody	Gerald & Andria Haase	Jon Martin	Oscar & Pat Scherer	David, Nicolle & Vicki Willhite
Elizabeth & Alan Cohen	Michelle & Paul Haase	Stan & Jill McAllister	Eric & Elizabeth Schneider	Zander & Alaire Willis
Norvin, Holly & Annika Collins	Gavin & Sonal Haladay	Don & Melinda McCoy	Arlene Schnitzer & Jordan Schnitzer	Martha Wine
Derek & Lirra Conrad	Kregg & Andrea Hanson	Chuck & Kathy McGinley		Richard & Linda Yates
Dr. Julie Takeuchi Crawford	Katie Hanson	Marlin McKeever & Maureen Casey-McKeever		Gretchen A. Yost



AT A GLANCE

FY 2016 by the numbers

- 1,800+ animals
- 1,494,316 visitors
- 1,458 total volunteers
- 101,561 total volunteer hours
- 373 youth volunteers
- 38,393 youth volunteer hours
- 3,762 zoo camp attendees
- 3,524 Headstart and senior zoomobile attendees
- 39,655 member households
- 5 OZF-managed endowments
- \$1 million to Asian Elephant Conservation endowment
- \$3.1 million from OZF to the zoo
- 193 Conservation Circle Giving Society members
- 82 Wildlife Legacy Society members
- 503 donors gave more than \$500
- \$47.2 million spent locally for zoo operations and capital improvements
- \$1.9 million in fiscal benefits to state and local governments



Staff

Christine Alexander
Associate Director, Membership & Development Systems

Kym Amador
Membership Supervisor

Connie Apa
Strategic Partnerships Manager

Tony Amell
Annual Giving Manager

Katie Ash
Corporate Partnerships Coordinator

Jody Brassfield-English
Associate Director, Finance & Operations

Kristine Caldicott
Staff Accountant & Personnel Specialist

Susan Daigle
Major Gift & Planned Giving Manager

Mavia Haight
Interim Director of Development

Chelsie Kinney
Executive Coordinator & Board Liaison

Mark Loomis
Interim Director

Susan Metzsch
Membership Specialist

Rita Paolo
Membership Communications Coordinator

Linda Seeley
Membership Specialist

Board of Trustees

Rob Erickson
Chair

Raimund Grube
Vice Chair

Peter Norman
Treasurer

Sharla Settlemier
Secretary

Franco Albi

Sigrid Button

Laurie Christensen

Tracey Clark

Derek Conrad

Lynda Gardner

Nan Heim

Deborah Herron

Campbell Kidd

Bob Maloney

Marlin McKeever

Deb Mrazek

Kim Overhage

Scott Powers

Laura Rosencrantz

Kim Van Syoc

Ex-Officio Members

Shirley Craddick
Metro Councilor

Tom Hughes
Metro Council President

Don Moore
Director, Oregon Zoo

Emeriti Trustees

Suzanne Bishop

C. Kregg Hanson

Nancy Hinnen

Dan Jarman

Mark Loomis